SİVİL SAVUNMA VE SEFERBERLİK ALT SÜRECİ
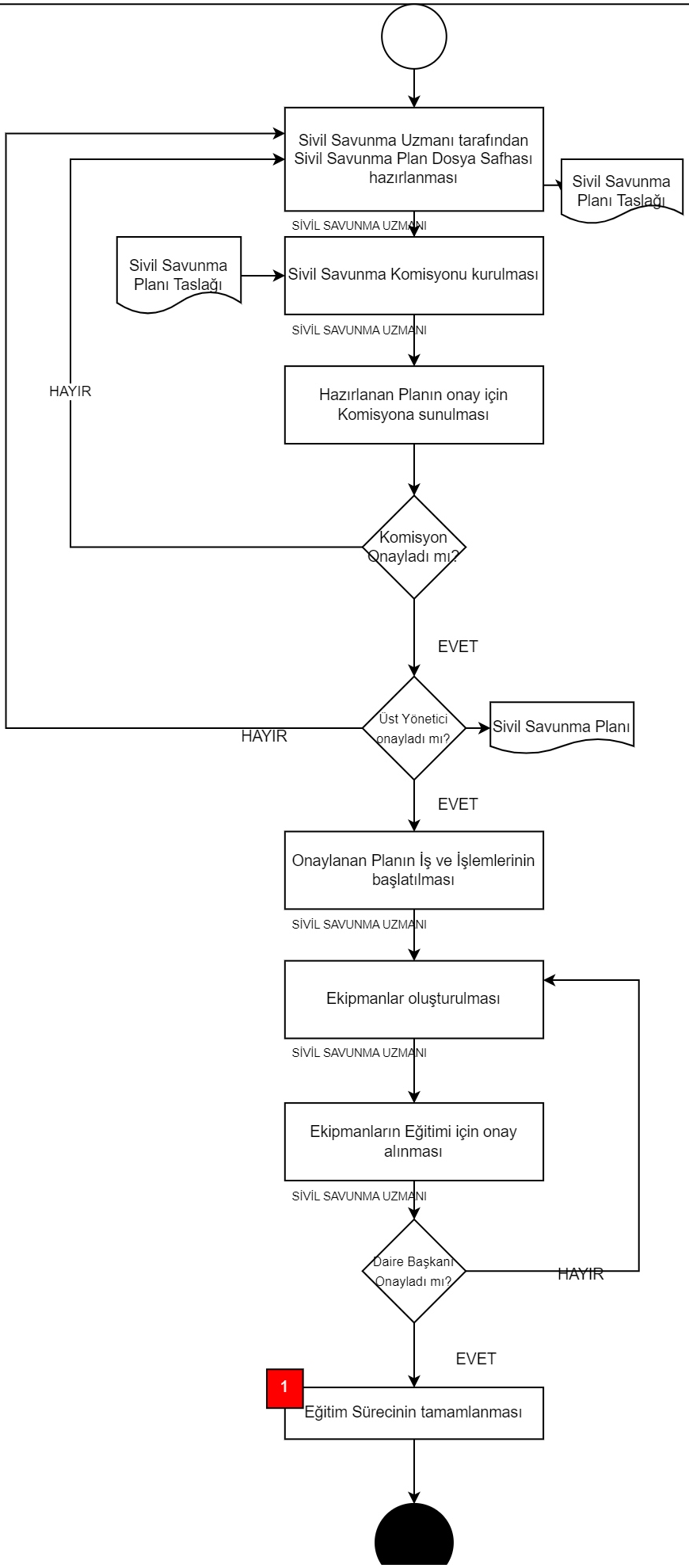
DESTEK HİZMETLERİ DAİRESİ BAŞKANLIĞI